

Stone Federation is the leading authority on Natural Stone in the UK.

Our members meet strict guidelines and criteria and have combined their expert knowledge in compiling these unique publications. These guides are available to architects and specifiers only, as well as members of Stone Federation.

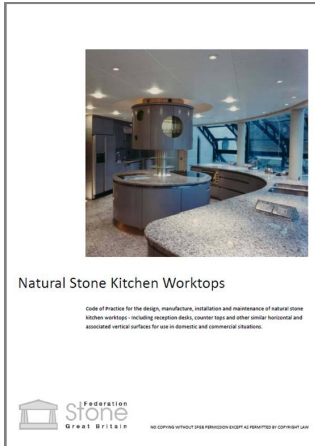

Code of Practice for the Design and Installation of Kitchen Worktops

This Code gives recommendations for the design, manufacturer and installation of natural stone for use as kitchen worktops and other similar surfaces and has been described as the essential document for anyone wishing to use natural stone in this area.

Price | This Code is available now and is priced at £45.00 (£25.00 for Stone Federation members) including postage and packing (postage charge for overseas members).

Code of Practice for the Design and Installation of Internal Flooring NEW AND UPDATED!

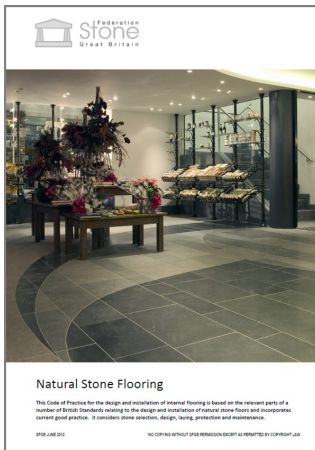

Based on the relevant parts of a number of British Standards relating to the design and installation of natural stone floors, this Code also incorporates the requirements of the latest European Standards and current good practice.

It sets out the principal factors involved when deciding to use natural stone as flooring and considers stone selection, design, laying, protection and maintenance, to assist in avoiding or disappointment with aesthetic results.

The Federation receives more enquiries and requests for advice on stone flooring than any other speciality. This code will prove invaluable if you are intending to use natural stone in any type of flooring situation.

Price | The Code is £50.00 (£30.00 for Stone Federation members) including postage and packing (postage charge for overseas). A personalised message printed on the inside front covers are available for bulk orders at no extra cost. Contact Stone Federation for details.

Installation in Wet Rooms, Steam Rooms and Shower Enclosures NEW!

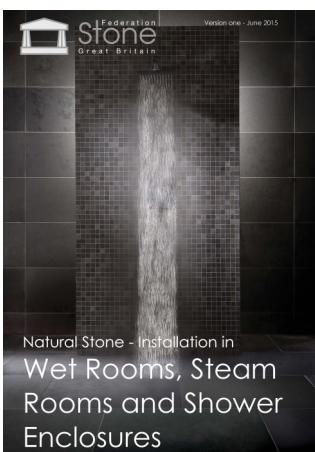

This Stone Federation Great Britain Design Guide is intended to provide advice on the use of natural stone in wet rooms, steam rooms and shower enclosures. It is based on the relevant parts of a number of British Standards relating to the design, supply and installation of natural stone and incorporates the requirements of the latest current good practice.

It sets out the principal factors involved when deciding to use natural stone in wet rooms, steam rooms and shower enclosures. It considers stone selection, design, installation, protection and maintenance, in an attempt to assist in avoiding common errors, aesthetic disappointment, or outright failure.

Price | This Code is available now and is priced at £40.00 (£20.00 for Stone Federation members) including postage and packing (postage charge for overseas members).

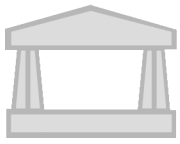

Stone Federation is the leading authority on Natural Stone in the UK.

Our members meet strict guidelines and criteria and have combined their expert knowledge in compiling these unique publications. These guides are available to architects and specifiers only, as well as members of Stone Federation.

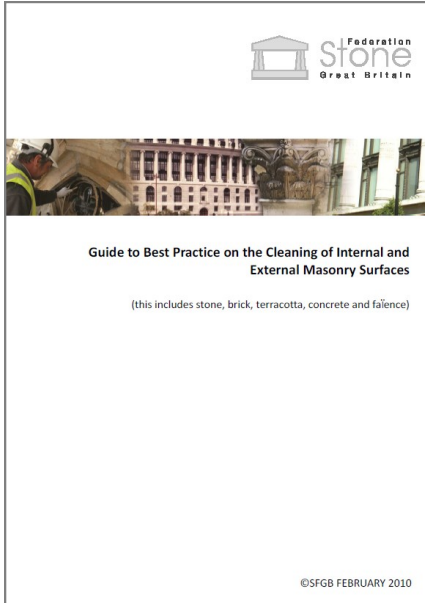

Guide to Best Practice on the cleaning of internal and external masonry surfaces (including stone, brick, terracotta, concrete and faïence).

The Guide covers all aspects of cleaning external and internal masonry surfaces, including stone, brick, terracotta, concrete and faïence, and is available to clients, architects, specifiers and Stone Federation members only.

Price | This code is £20.00 (£15.00 for Stone Federation members) including postage and packing (postage charge for overseas).

BULK ORDERS: A discount of 10% is offered for orders of 5-9 copies and a discount of 20% is offered for copies of 10 or more. This offer applies to the above Guide to Best Practice only.

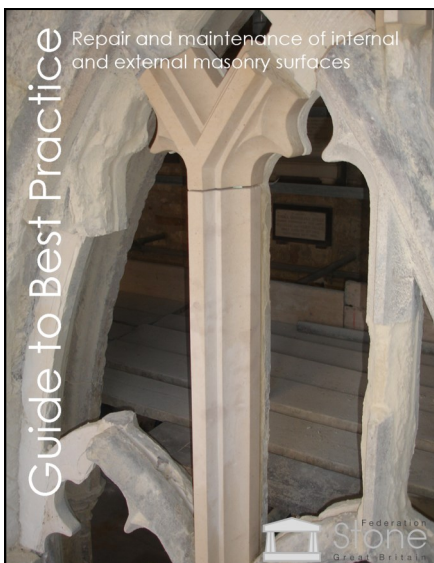

Guide to Best Practice - Repair and Maintenance of Internal and External Masonry Surfaces.

The Guide covers all aspects of repairing and maintaining external and internal masonry surfaces, including stone, brick, terracotta, concrete and faïence, and is available to clients, architects, specifiers and Stone Federation members only.

Price | This code is £20.00 (£15.00 for Stone Federation members) including postage and packing (postage charge for overseas).

BULK ORDERS: A discount of 10% is offered for orders of 5-9 copies and a discount of 20% is offered for copies of 10 or more. This offer applies to the above Guide to Best Practice only.

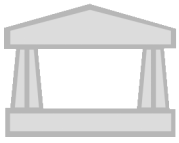

I would like to purchase copy(ies) of the Code of Practice for Natural Stone Kitchen Worktops.

I would like to purchase copy(ies) of the Code of Practice for Natural Stone Flooring.

I would like to purchase copy(ies) of the Code of Practice for Wet Rooms, Steam Rooms and Shower Enclosures.

I would like to purchase copy(ies) of the Guide to Best Practice on the Cleaning of Internal and External Masonry Surfaces.

I would like to purchase copy(ies) of the Guide to Best Practice on the Repair and Maintenance of Internal and External Masonry Surfaces.

I enclose a cheque made payable to Stone Federation Great Britain for £

Your publication(s) will be sent as soon as your cheque has been received.

Alternatively you can pay by BACS transfer to the details below:

Pay To: Natwest
Europa House
49 Sandgate Road
Folkestone
CT20 1RU

Sort Code: 52 41 42

Beneficiary: Stone Federation Great Britain

Account No: 48194603

Please send us proof of this payment and your publication(s) will be despatched the same day where possible.

Contact:

Company:

Address:

.....

.....

..... Postcode:

Telephone:

Fax:

Email:

Stone Federation GB is the trade association for the natural stone industry