

BBC Broadcasting House Portland Place, London

CLIENT: BBC
MAIN CONTRACTOR: Bovis lend Lease

PHASE 1
ARCHITECT: MacCormac Jamieson & Pritchard
PRECAST CONTRACTOR: Techrete
MATERIAL: New Independent Whitbed & Bowers Roach

PHASE 2
ARCHITECT: Sheppard Robson
STONE FIXING CONTRACTOR: Szerelmey
PRECAST CONTRACTOR: Techrete
MATERIAL: Bowers Whitbed



The redevelopment and extension to the Grade II listed BBC Broadcasting House was a major development in the heart of London's West End which was undertaken in two phases.

The planning problems were extremely challenging as the site is surrounded by 14 listed buildings including the Grade I listed All Souls Church.

Bowers Roach, New Independent Whitbed and Bowers Whitbed were both supplied to Techrete for Stone on Precast panels &

integration into the Mero Cladding System. Albion Stone provided approximately 7,000m² of stone for the project. At the Natural Stone Awards 2006, this project won 'Award' in the category 'New Build Modern Non Load Bearing Stone'.



Nearest Tube: Oxford Circus

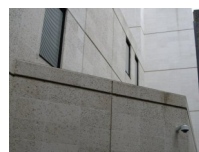

Albion Stone plc, Robert Denholm House,
Bletchingley Road, Nutfield,
Surrey RH1 4HW England

Tel: 01737 771772 Fax: 01737 771776
email: sales@albionstone.com
www.albionstone.com

portland stone - naturally

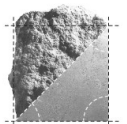

ALBION STONE



Albion Stone plc, Robert Denholm House,
Bletchingley Road, Nutfield,
Surrey RH1 4HW England

Tel: 01737 771772 Fax: 01737 771776
email: sales@albionstone.com
www.albionstone.com

portland stone - naturally

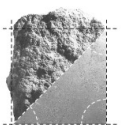

ALBION STONE